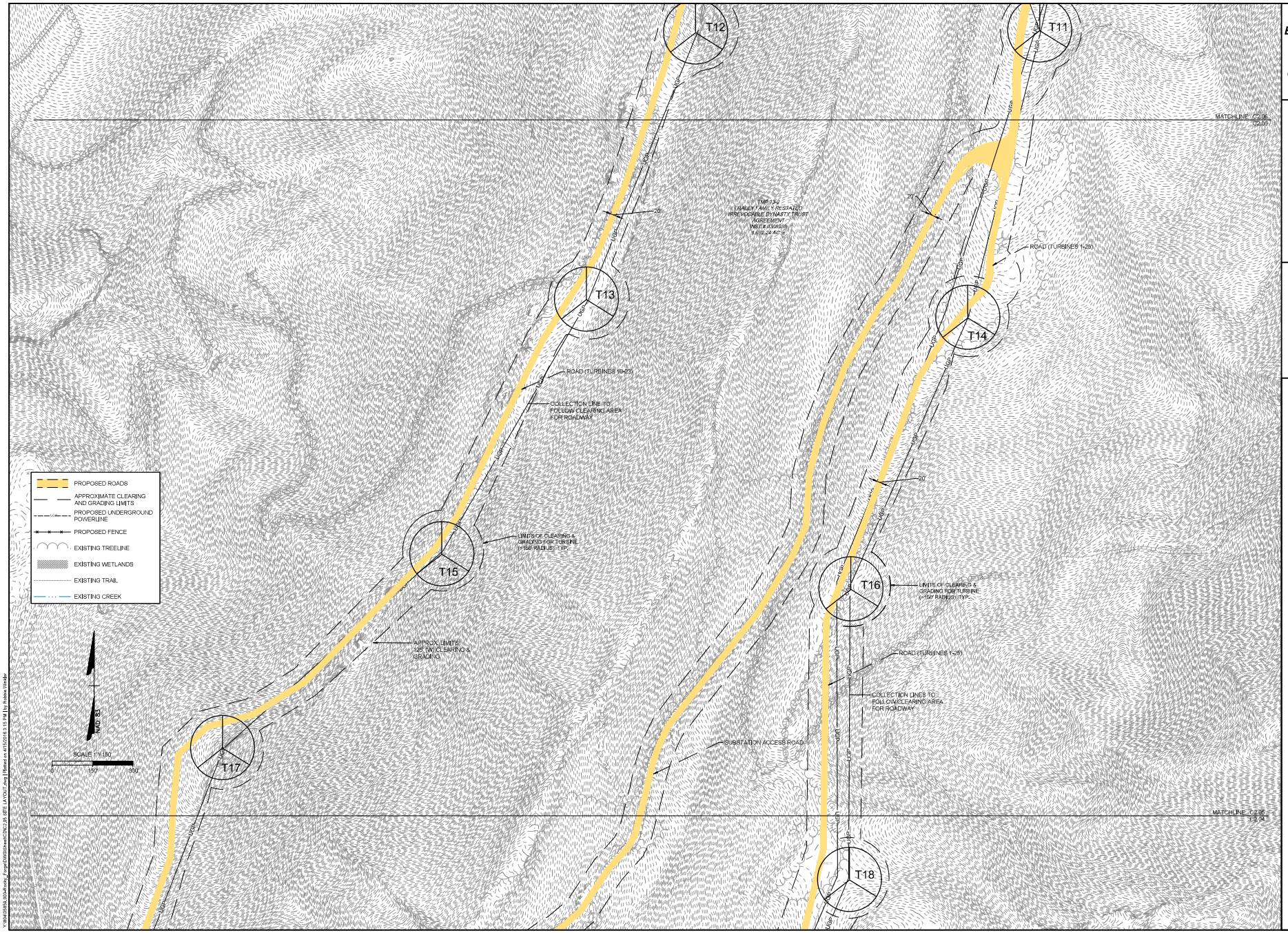

BID DOCUMENTS ONLY
NOT FOR CONSTRUCTION

THIS DRAWING PREPARED AT THE
CHARLOTTE OFFICE
1001 Boulders Parkway, Suite 300 | Richmond, VA 23225
TEL 804.200.6500 FAX 804.560.1016 www.timmons.com

YOUR VISION ACHIEVED THROUGH OURS.

TIMMONS GROUP

ROCKY FORGE
FINCASTLE DISTRICT - BOTETOURT COUNTY - VIRGINIA
SITE LAYOUT

REVISION DESCRIPTION	DATE

DATE: 3/30/2016
DRAWN BY: R. Winkler
DESIGNED BY: R. Winkler
CHECKED BY: D. Jamison
SCALE: AS SHOWN
JOB NO.:
SHEET NO.: C2.05

These plans and associated documents are the exclusive property of TIMMONS GROUP and may not be reproduced in whole or in part and shall not be used for any purpose whatsoever, including, but not limited to construction, bidding, and/or construction staking without the expressed written consent of TIMMONS GROUP.

K:\Work\5656.000 Rocky Forge\PWD\Sheets\C2.05 SITE LAYOUT.dwg | Plotted on 4/5/2016 3:15 PM by Robbie Winkler

Y:\804\35859.003-Rocky_Forge\DWG\Sheet\CD\C2.05B SITE LAYOUT.dwg | Plotted on 4/15/2016 3:17 PM | by Robbie Winkler

TIMMONS GROUP

YOUR VISION ACHIEVED THROUGH OURS.

THIS DRAWING PREPARED AT THE
CORPORATE OFFICE
1001 Boulders Parkway, Suite 300 | Richmond, VA 23225
TEL 804.200.6500 FAX 804.560.1016 www.timmons.com

BID DOCUMENTS ONLY
NOT FOR CONSTRUCTION

SHEET NO.	JOB NO.		SCALE	CHECKED BY	DESIGNED BY	DRAWN BY	DATE	DATE	REVISION DESCRIPTION
C2.05B		ROCKY FORGE FINCASTLE DISTRICT - BOTETOURT COUNTY - VIRGINIA SITE LAYOUT	AS SHOWN	D. Jamison	R. Winkler	R. Winkler	3/30/2016		

These plans and associated documents are the exclusive property of TIMMONS GROUP and may not be reproduced in whole or in part and shall not be used for any purpose whatsoever, inclusive, but not limited to construction, bidding, and/or construction staking without the express written consent of TIMMONS GROUP.